Do you generally support the FLUM as it is?

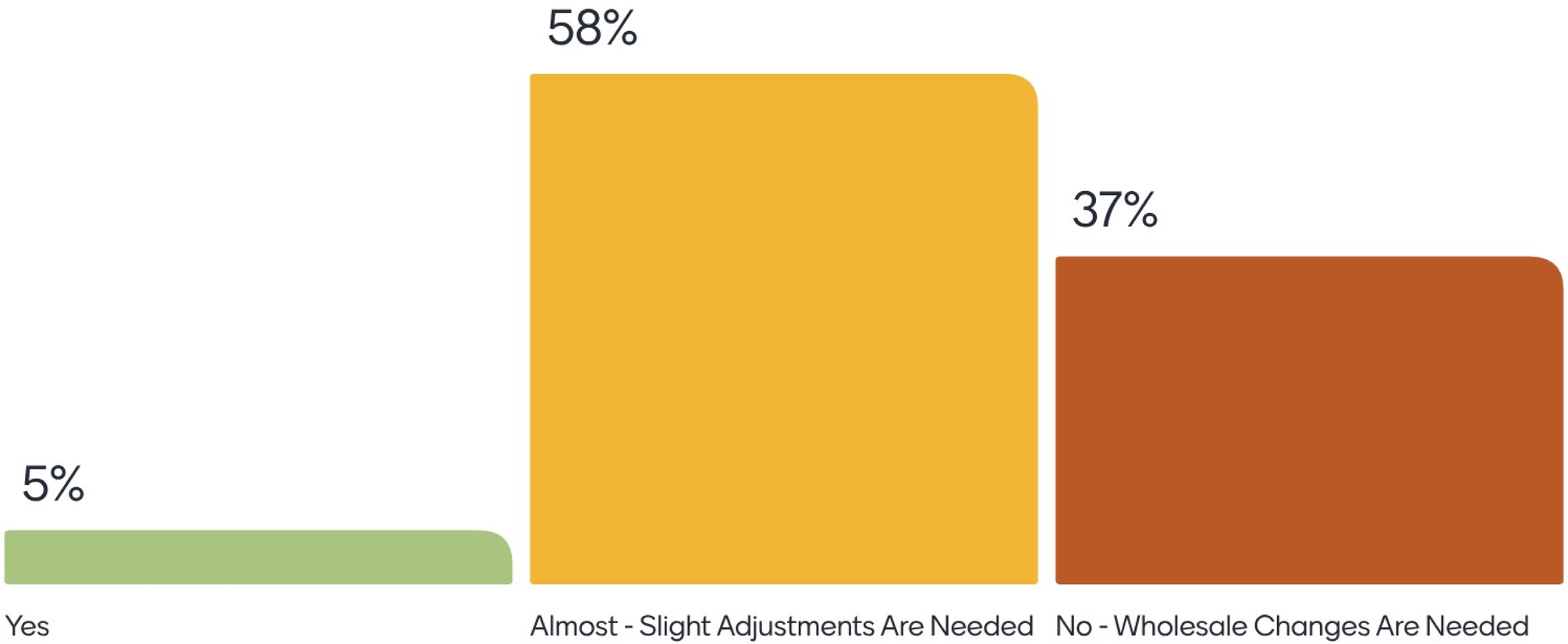

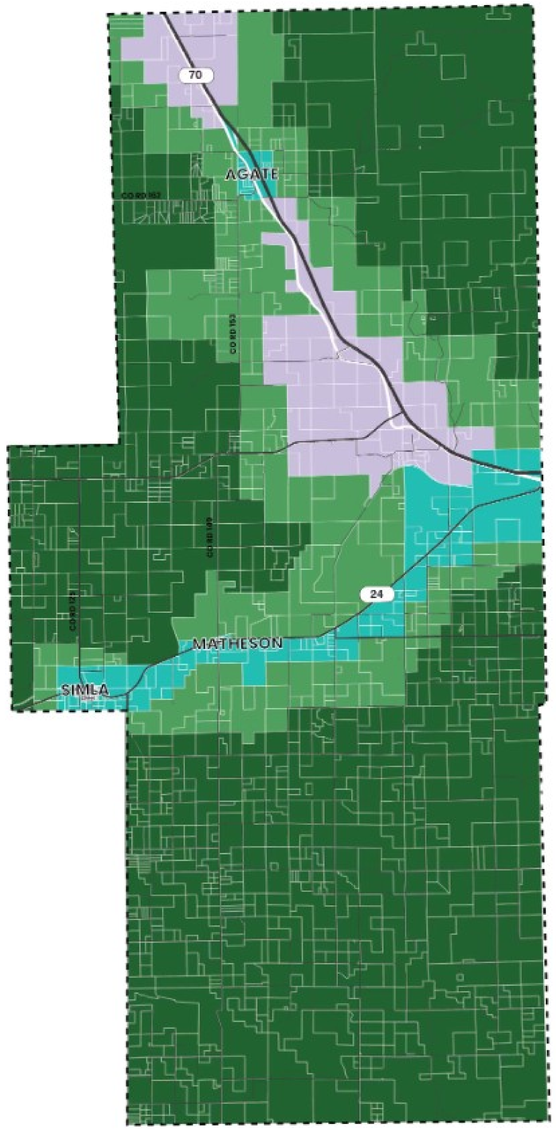

East Quadrant - Are Each Land Uses Appropriately Represented?

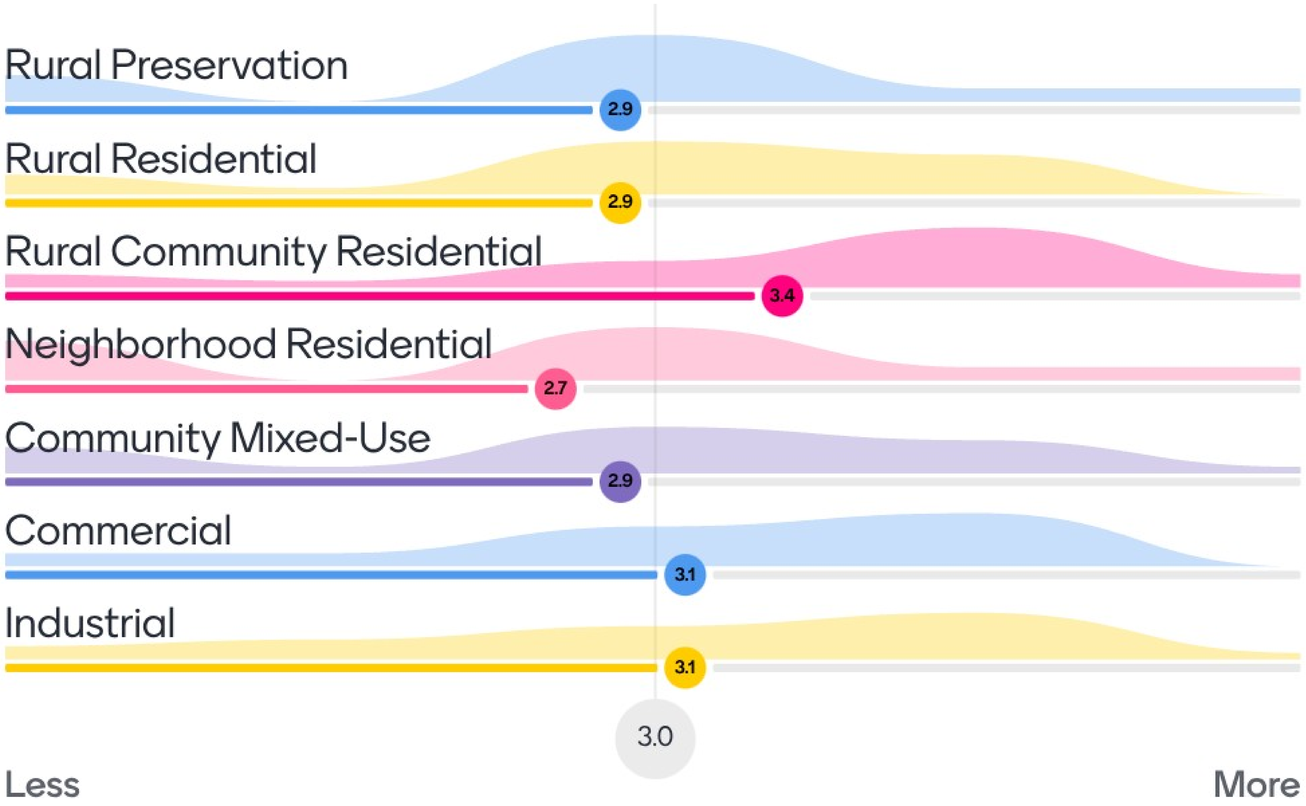

Central Quadrant - Are Each Land Uses Appropriately Represented?

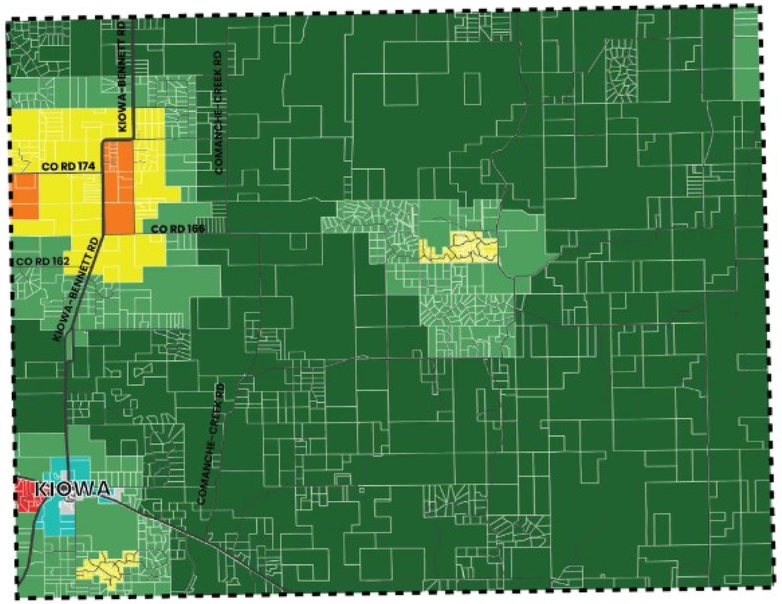

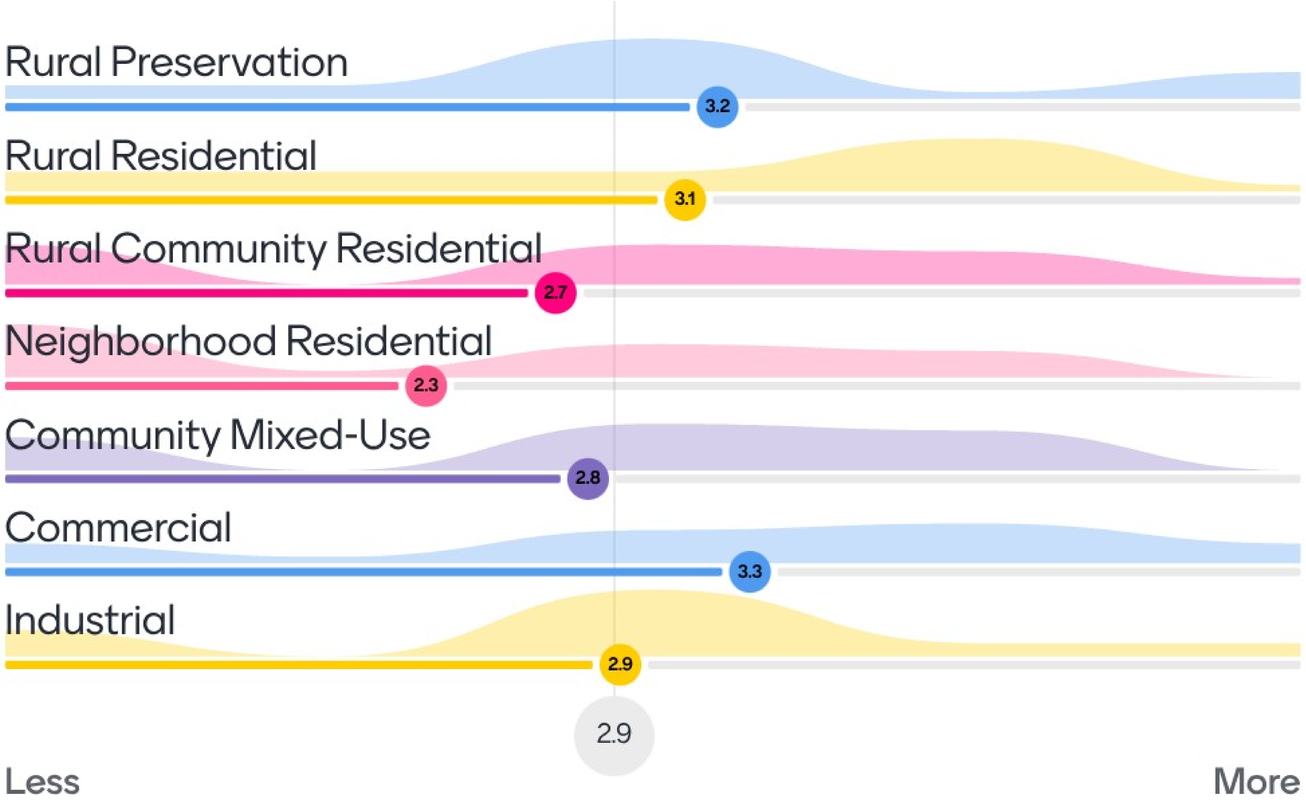

18

South Quadrant - Are Each Land Uses Appropriately Represented?

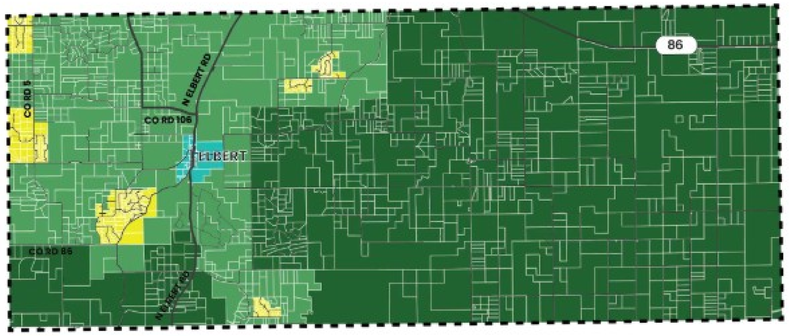

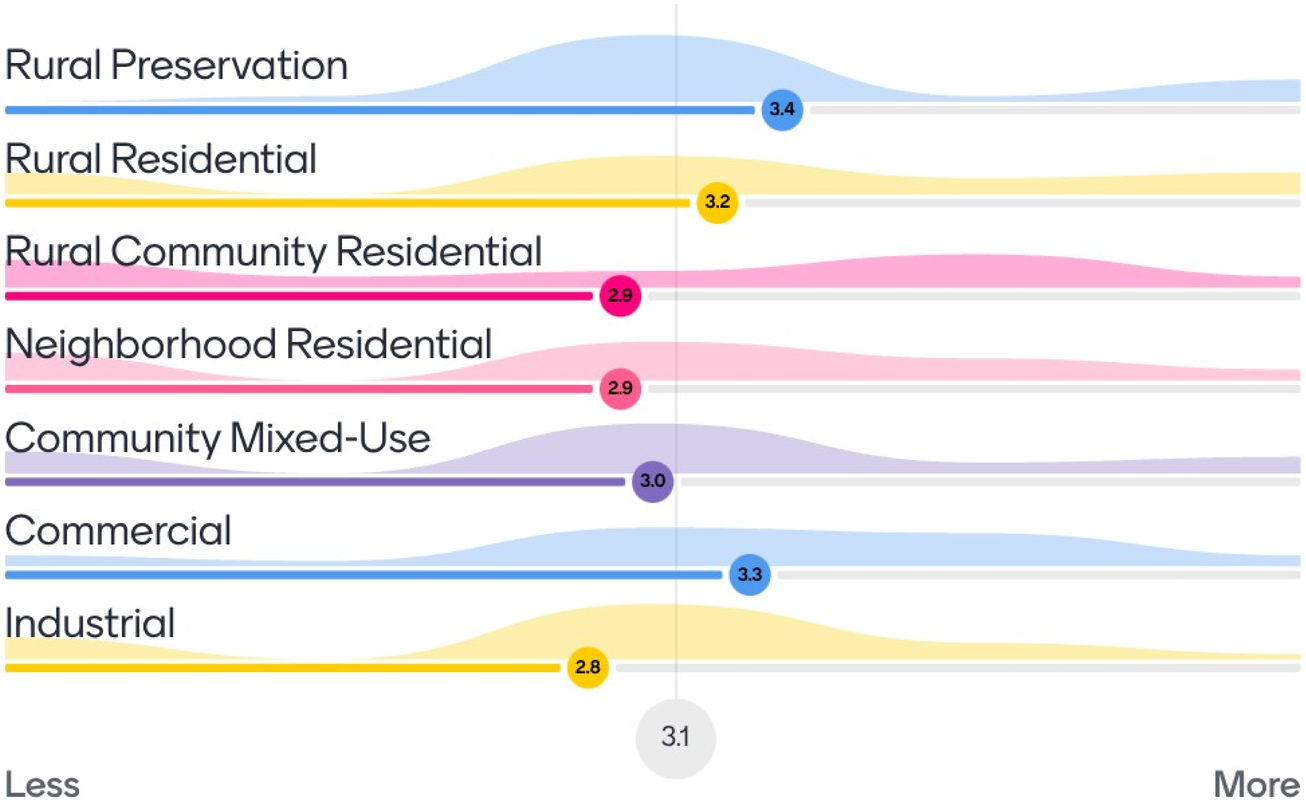

18

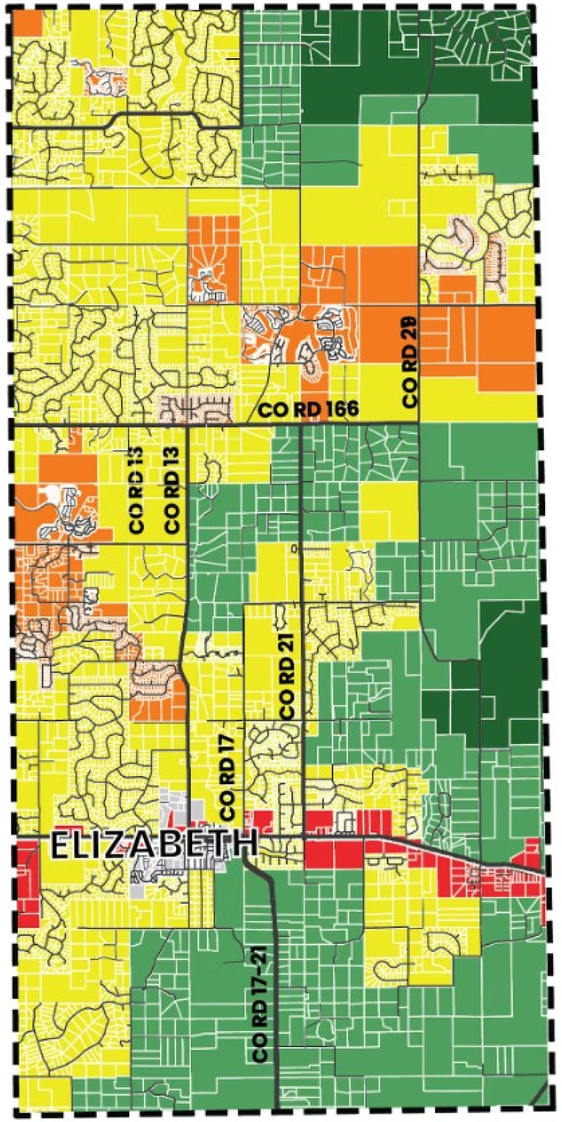
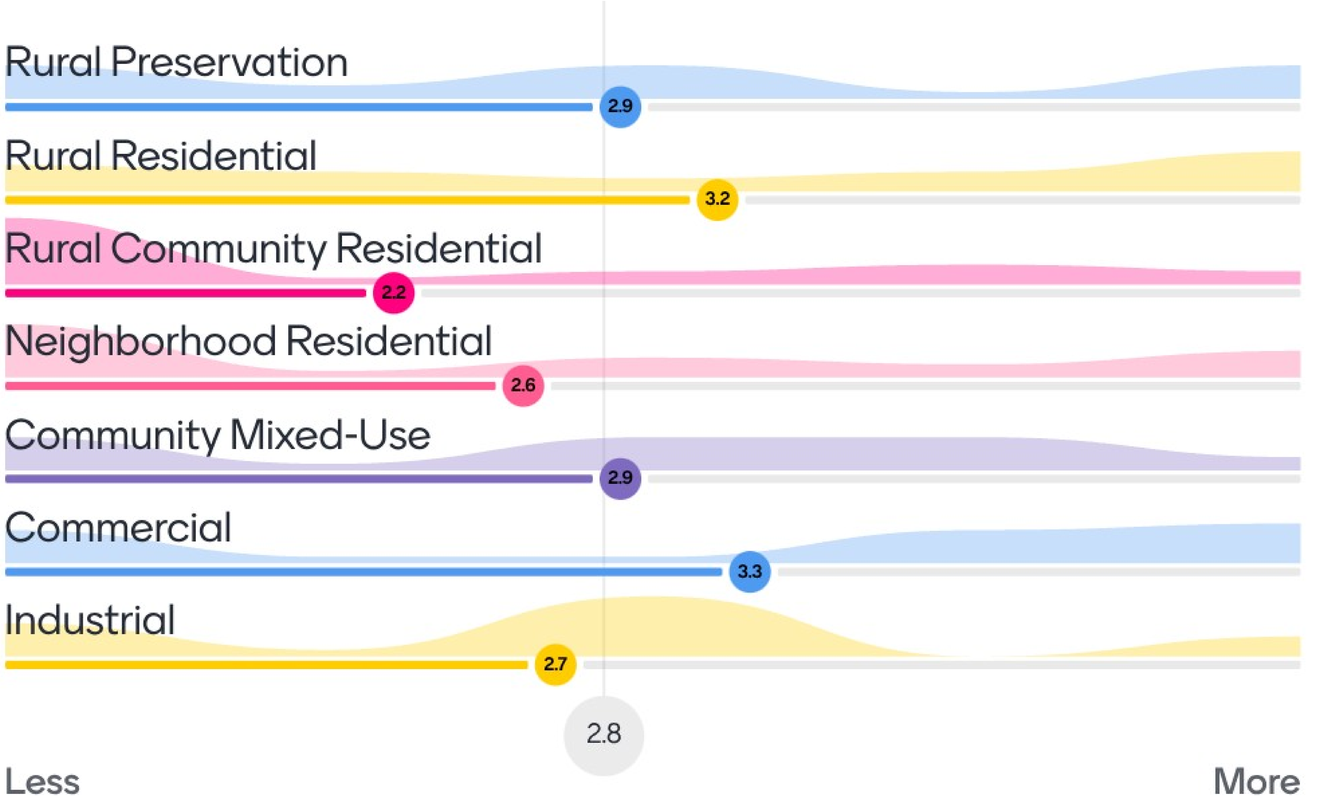
Northwest Quadrant - Are Each Land Uses Appropriately Represented?